

FRONT ELEVATION

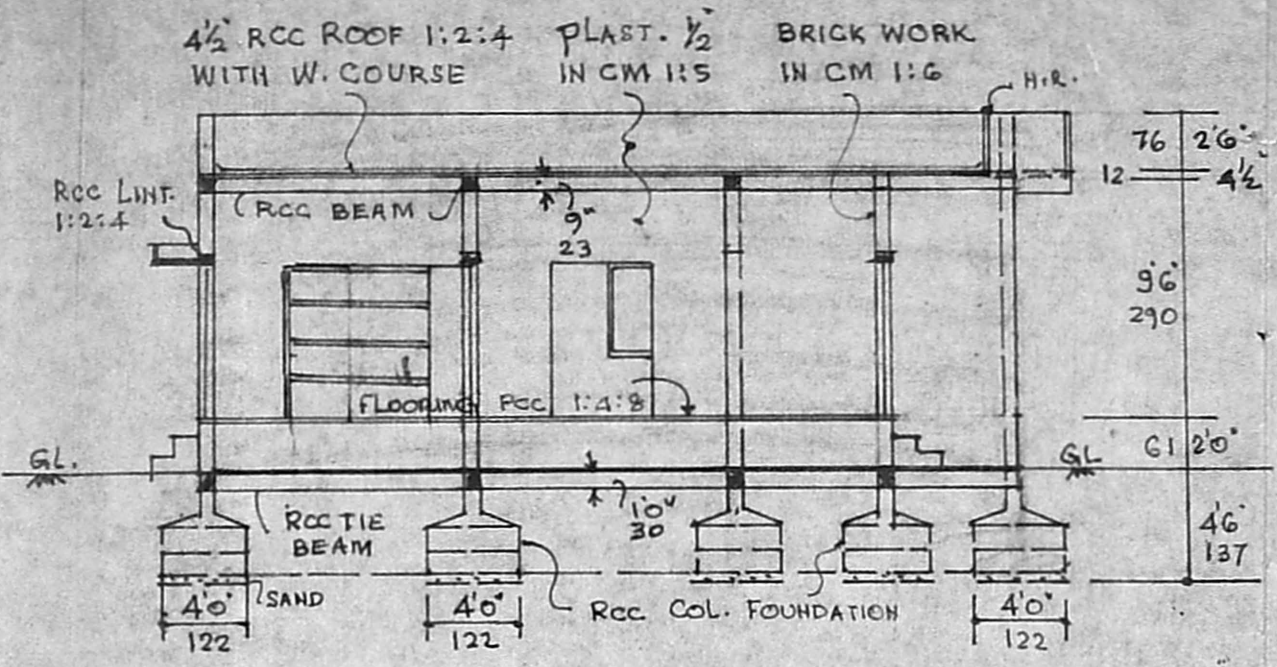

SECTION - AA

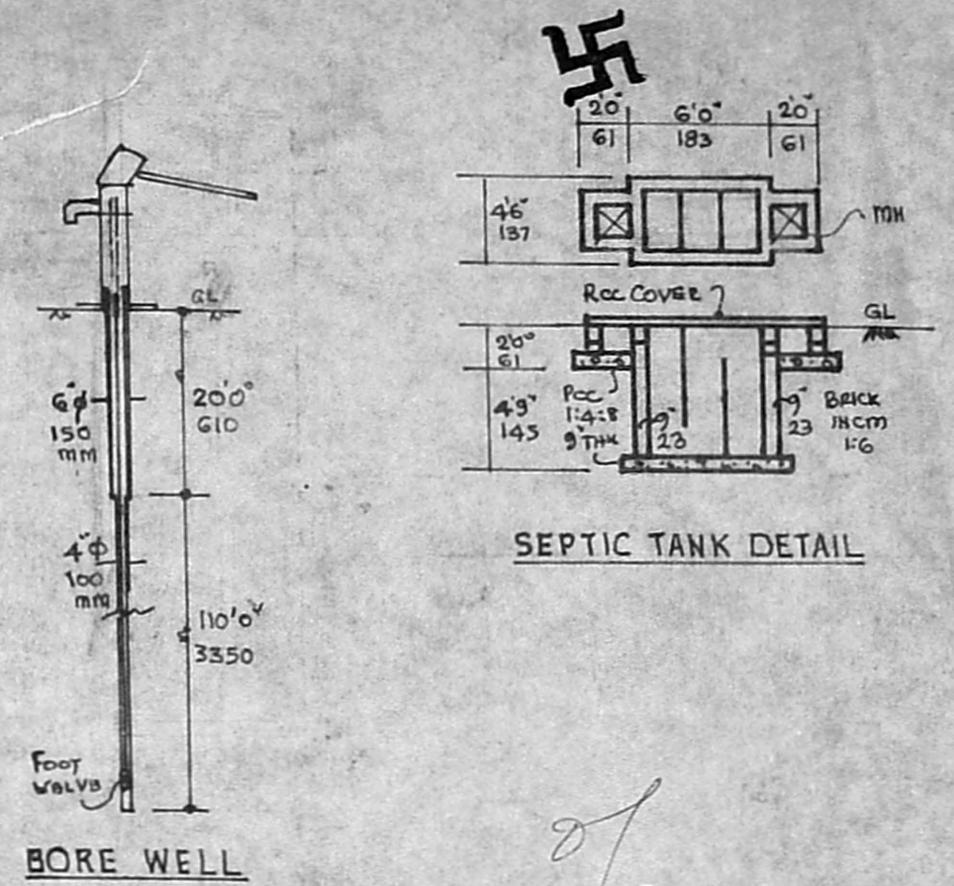

SEPTIC TANK DETAIL

BORE WELL

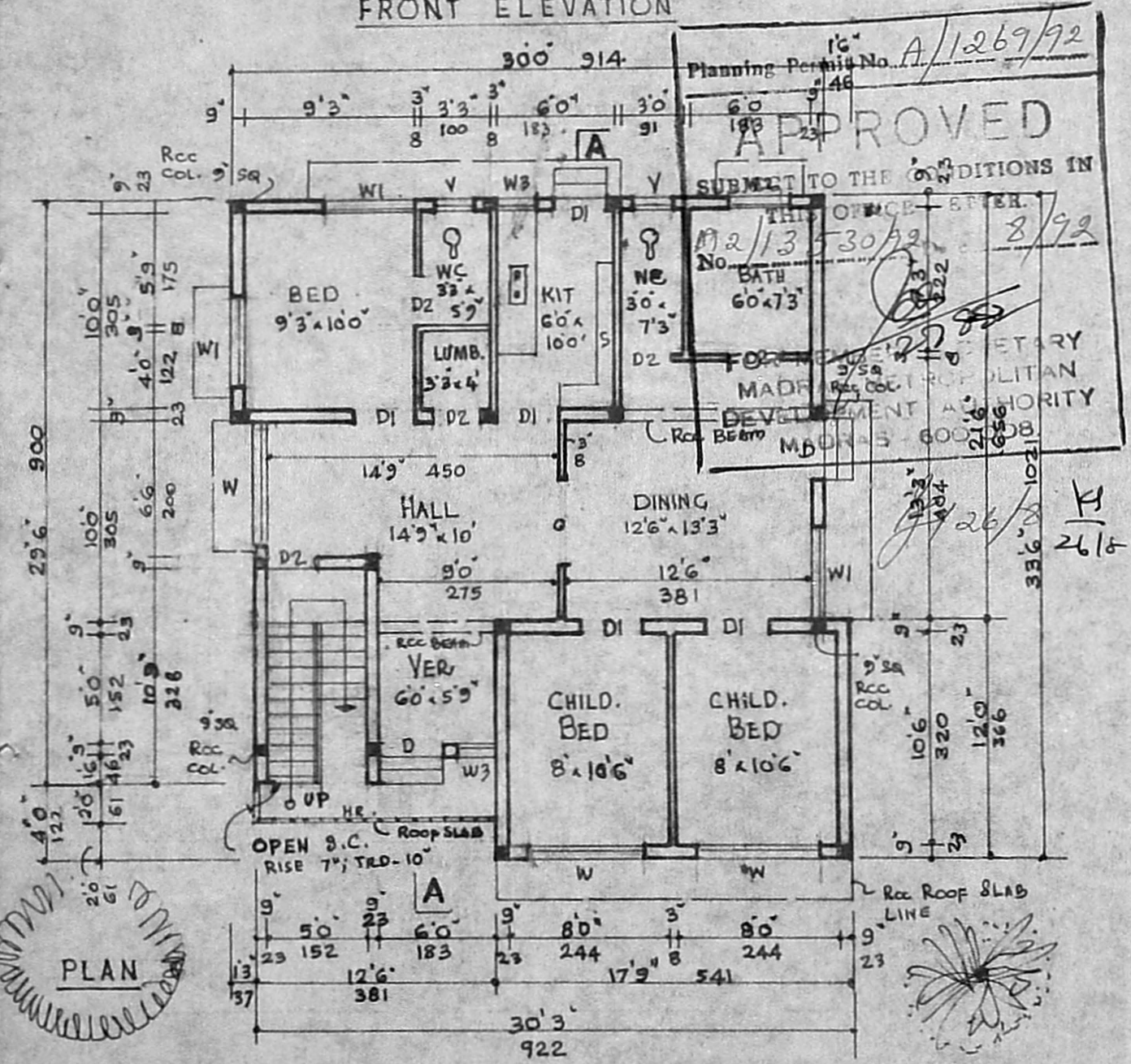

PLAN

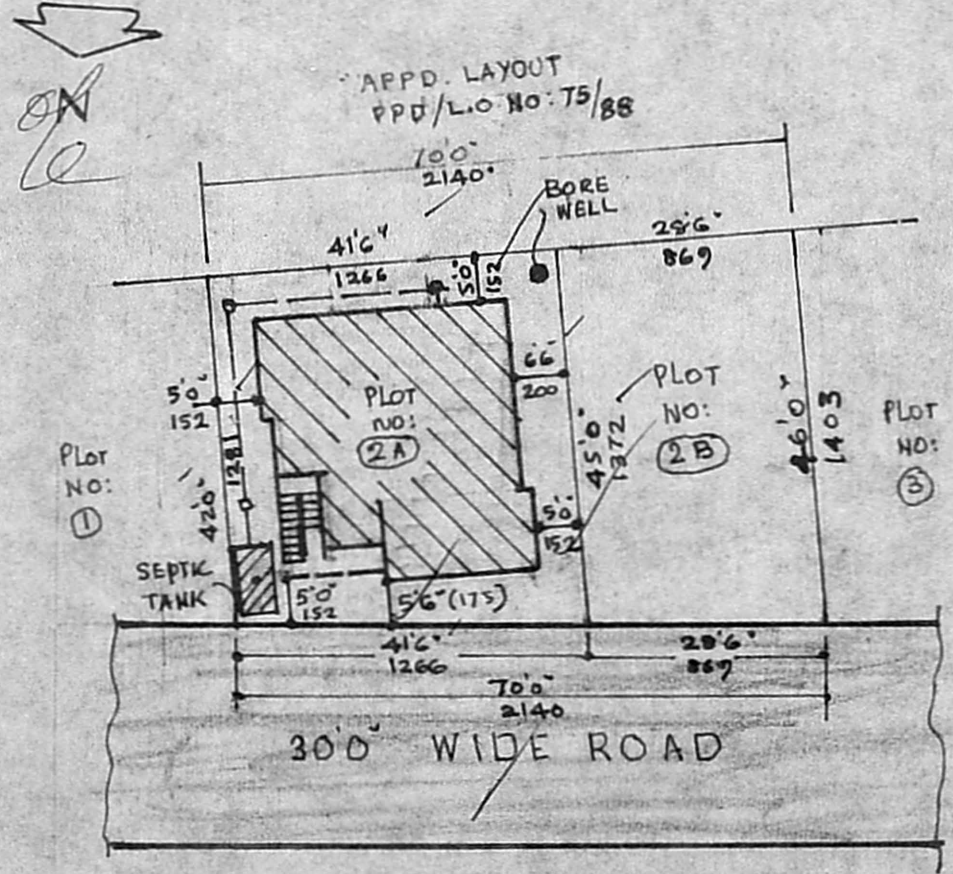

SITE PLAN - SCALE 1:300

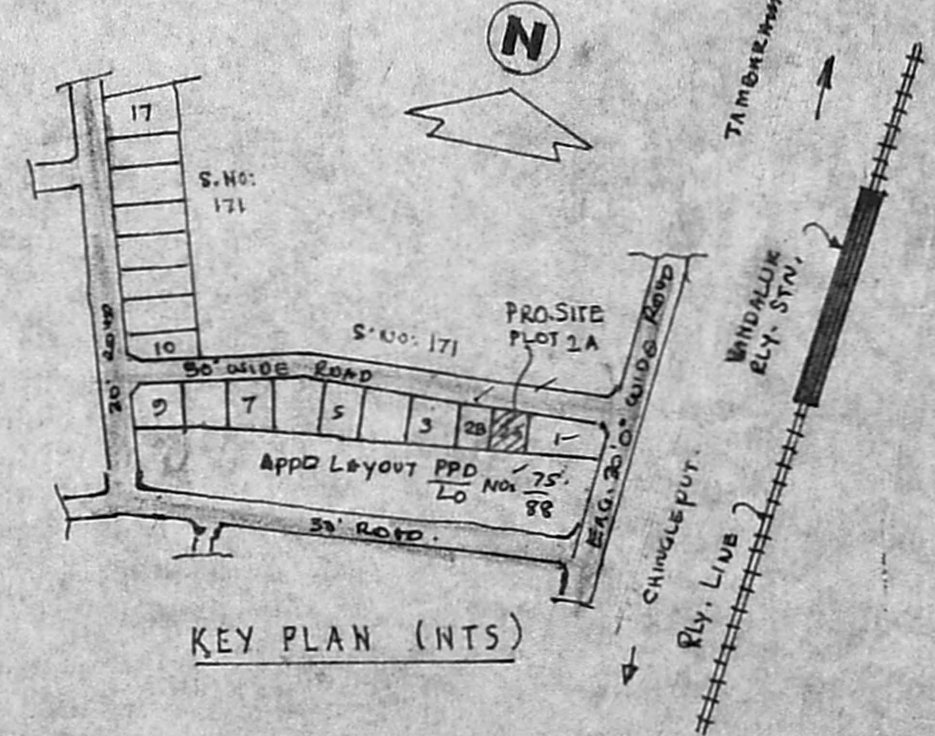

KEY PLAN (NTS)

JOINERY	FT.	CMS.	JOINERY	FT.	CMS
D DOOR	3'3" x 6'6"	100 x 200	W3 WINDOW	2'0" x 4'0"	61 x 122
D1 DOOR	3'0" x 6'6"	91 x 200	V YENTL.	2'0" x 3'0"	61 x 91
D2 DOOR	2'6" x 6'6"	76 x 200	HR HAND RAIL		
			S SHELF		
W WINDOW	6'0" x 4'0"	183 x 122			
W1 WINDOW	4'6" x 4'0"	137 x 122			
W2 WINDOW	3'0" x 4'0"	91 x 122			

PROPOSED DWELLING HOUSE CONSTRUCTION
 AT PLOT NO. 2A, IN S.NO. 172/PT. LAYOUT
 APPD. PPD/LO.NO. 85/87. NO. 2. VANDALUR
 VILLAGE, KATTANKOLATHUR PANCHAYAT UNION,
 CHENGALPATTU TALUK, CHENGAI MGR. DIST.
 ALL DIMNS. IN CMS & IN FT. SCALE 1:100

AREA STATEMENT		
AREA	FT ²	M ²
PLOT.	1805	167.8
PLINTH.	927	86.2

OWNER: B. SREENIVASAN

R. Mohan Rao, D.C.I.
 LICENSED SURVEYOR
 Corporation of Madras
 REG No: 14
 AMBATTUR TOWN SHIP
 ALANDUR MUNICIPALITY
 Consulting Engineer
 Office: 15, Madley Road
 V. NAGAR, MADRAS-600 008